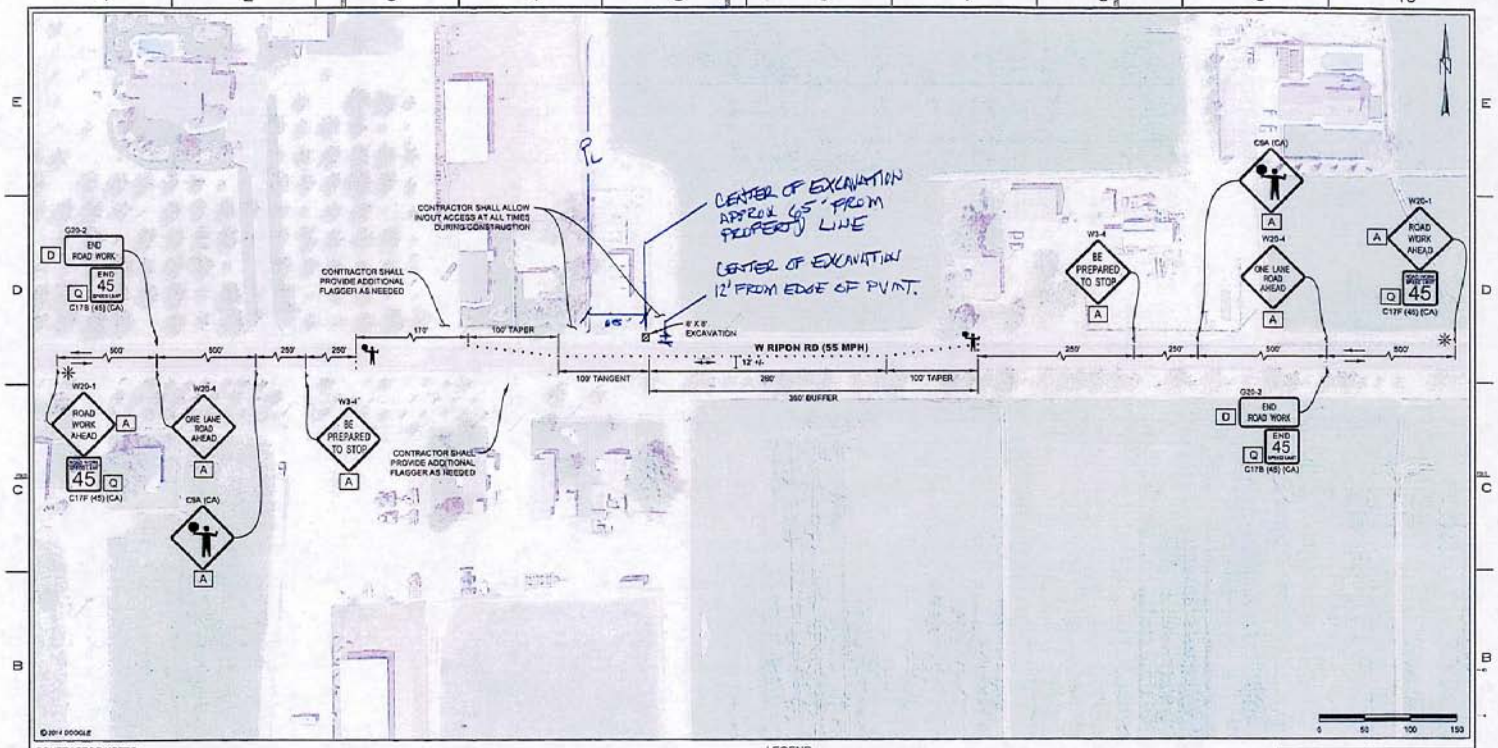

CONTRACTOR NOTES:

1. ALL TRAFFIC CONTROL DEVICES SHALL CONFORM TO THE LATEST EDITION OF CALIFORNIA MANUAL OF UNIFORM TRAFFIC CONTROL DEVICES (MUTCD) AND CALTRANS STANDARD PLANS AND SPECIFICATIONS.
2. THE LOCAL FIRE DEPARTMENT, SHERIFF/POLICE DEPARTMENT, CALIFORNIA HIGHWAY PATROL, LOCAL SCHOOL DISTRICT, TRANSIT SERVICE PROVIDERS AND UNITED STATES POSTAL SERVICE SHALL BE NOTIFIED 72 HOURS IN ADVANCE OF CONSTRUCTION WORK.
3. THE CONTRACTOR IS SOLELY RESPONSIBLE FOR THE REPAIR OF ANY DAMAGE TO EXISTING IMPROVEMENTS RESULTING FROM THE CONTRACTORS OPERATION. THIS REPAIR SHALL INCLUDE ALL CONSTRUCTION AND MATERIALS TO RESTORE THE SITE TO EXISTING CONDITIONS.
4. EACH ADVANCED WARNING SIGN ON EACH SIDE OF THE ROADWAY SHALL BE EQUIPPED WITH AT LEAST TWO FLAGS. FLASHING BEACONS SHALL BE PLACED AT THE LOCATION INDICATED FOR LANE CLOSURE DURING HOURS OF DARKNESS.
5. ALL WORKERS SHALL BE EQUIPPED WITH A REFLECTIVE VEST AND HARD HAT. ALL FLAGGERS SHALL ALSO BE EQUIPPED WITH A C26 "STOP/SLOW" PADDLE AND SHALL BE TRAINED IN THE PROPER FUNDAMENTALS OF FLAGGING TRAFFIC.
6. NO PARKING SIGNS SHALL BE PLACED 72 HOURS PRIOR TO SET UP. SIGNS SHALL BE POSTED EVERY 20 LINEAR FEET OF OCCUPIED SPACE WITH AT LEAST ONE SIGN AT EACH END OF OCCUPIED SPACE.
7. ANY CONFLICTING SIGNS WILL BE COVERED FOR THE LENGTH OF THE JOB.
8. CONTRACTOR SHALL MAINTAIN EMERGENCY VEHICLE AND DRIVEWAY ACCESS AT ALL TIMES.
9. YSC TRANSPORTATION CONSULTANTS, INC. ASSUMES NO LIABILITY WHEN CONTRACTOR DOES OWN SET UP OR MAKES CHANGES TO THIS ORIGINAL TRAFFIC CONTROL PLAN.
10. CITY/COUNTY ENGINEER OR HIS REPRESENTATIVE HAS THE AUTHORITY TO INITIATE FIELD CHANGES TO ASSURE PUBLIC SAFETY.
11. CONTRACTOR SHALL PLATE EXCAVATED AREA DURING NON-WORKING HOURS.

LEGEND

- = TEMPORARY SIGN POST
- = PORTABLE FLASHING BEACON
- = CHANNELIZER (SEE CALTRANS RSP T9 FOR SPACING)
- = TRAFFIC FLOW DIRECTION

SIGN PANEL SIZE

A	48" X 48"
D	48" X 24"
Q	24" X 24"

NO.	DATE	DESCRIPTION	DR	CHKD	SUPV	APVD BY
0	07/18/14	ISSUED FOR PERMIT	JEH	EC	KEY	

REVISIONS

APPROVED BY: DW 42127978
SUPV: KEY
DTDS: EC
TAH: JEH
CHKD: EC
DF: KEY
DATE: 07/18/14
SCALE: As Shown

TD14-05
CFU 1615-04, MP 0.02
BASE TRANSMISSION D/GS
TRAFFIC CONTROL
MANTECA, CALIFORNIA
PACIFIC GAS AND ELECTRIC COMPANY
WALNUT CREEK, CALIFORNIA

BILL OF MATL
ENG LIST
SUPSDS
SUPSD BY
SHEET NO. 1 OF 1 SHEETS
42127978 0